TEXAS JUVENILE JUSTICE DEPARTMENT

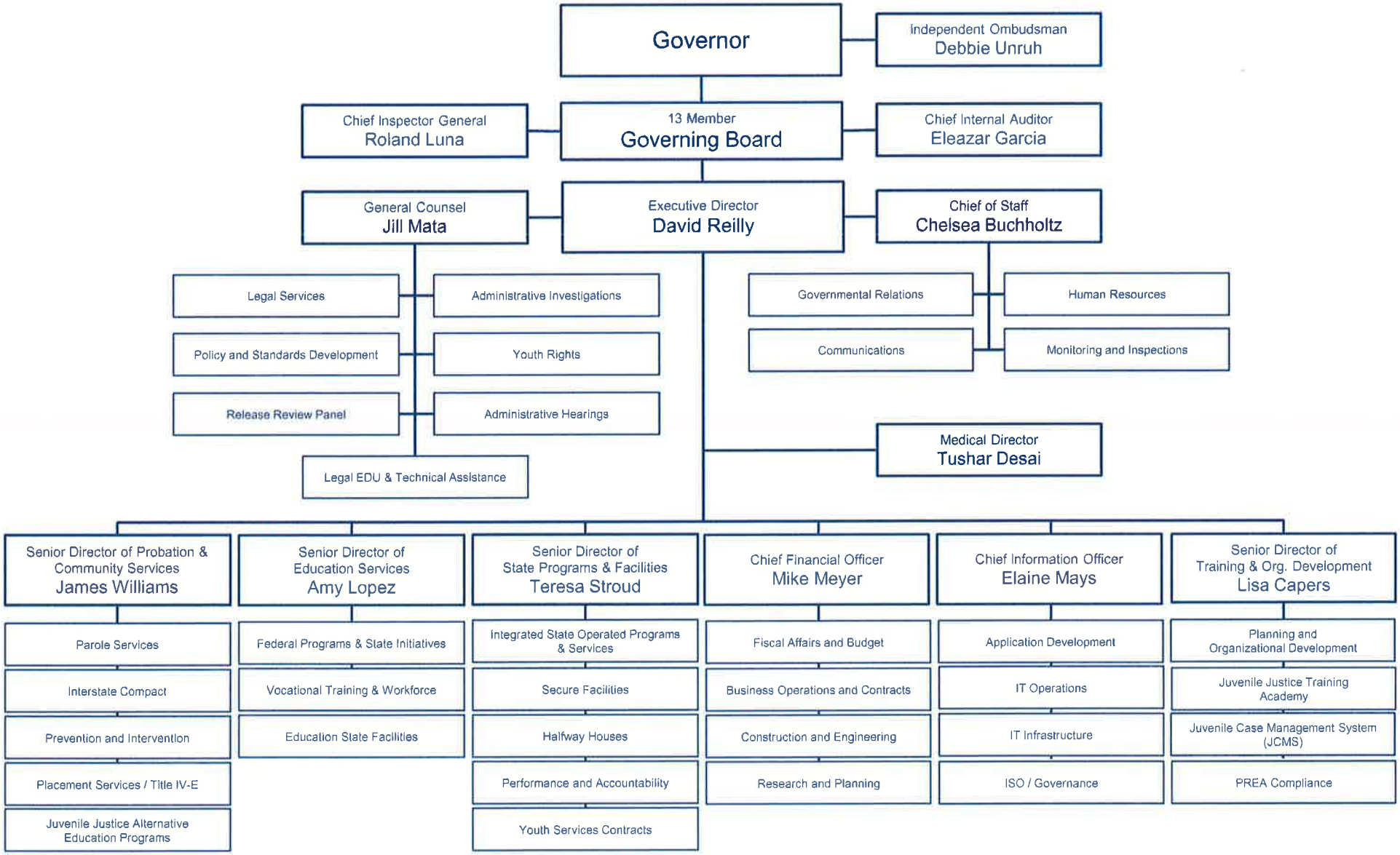

3/1/2015